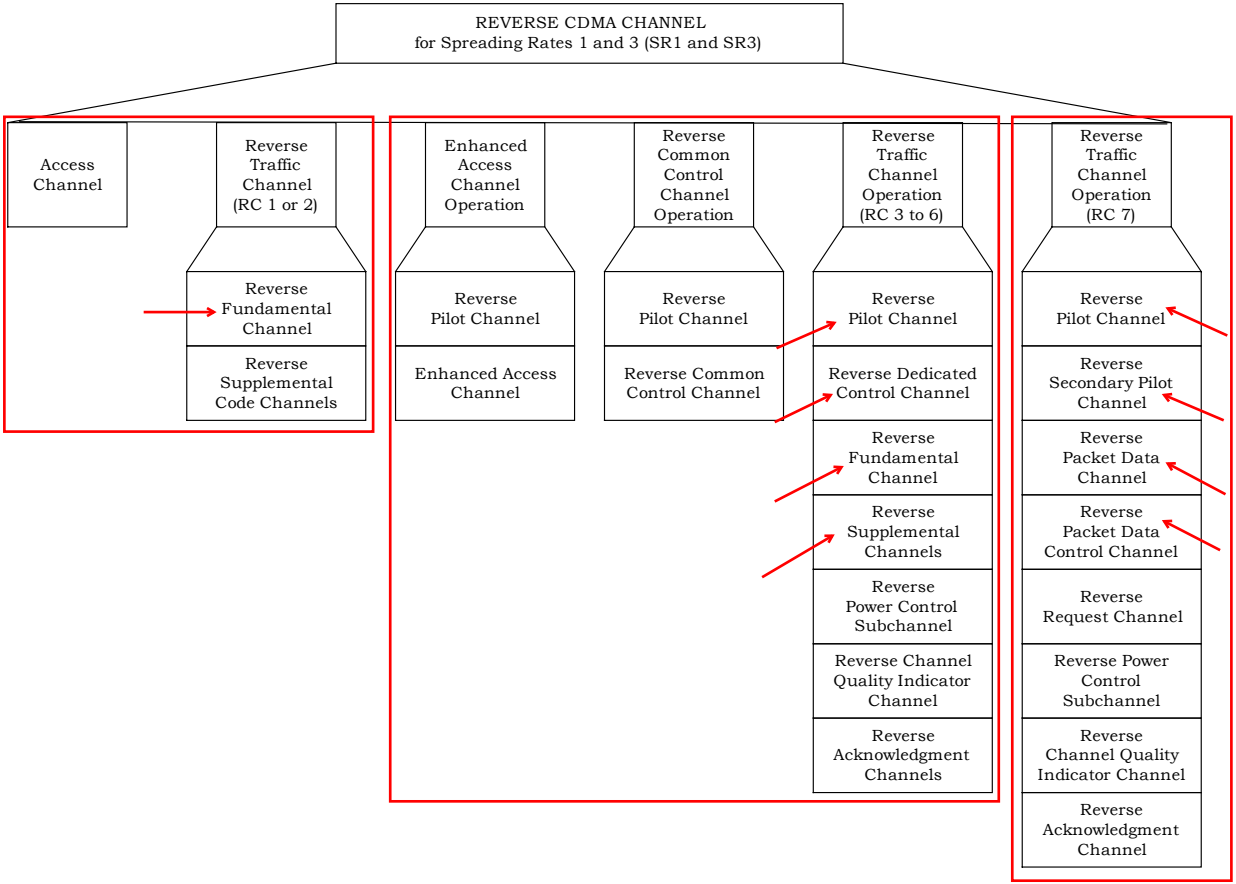

Figure 2.1.3.1.1-1. Reverse CDMA Channels Received at the Base Station