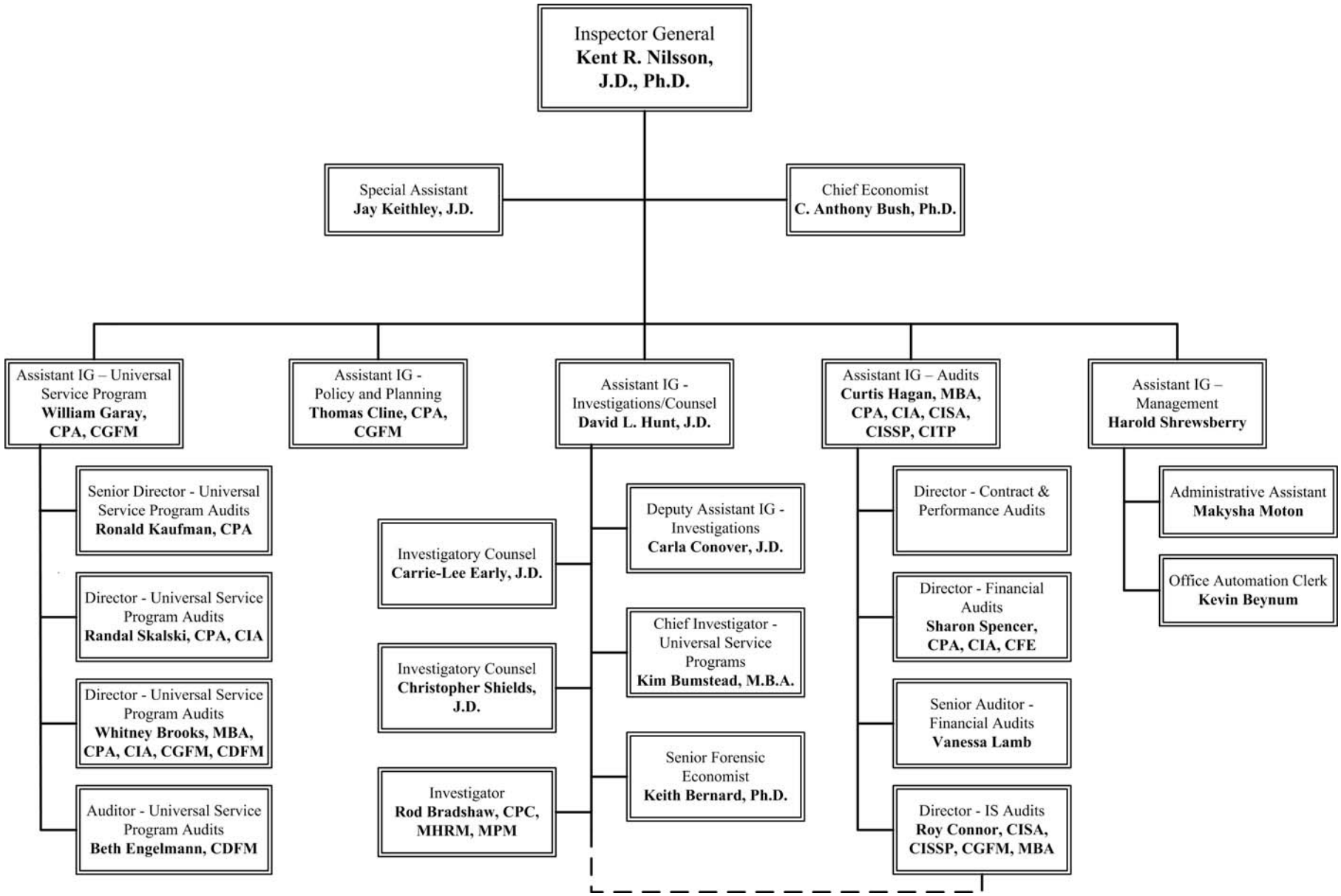FCC Office of Inspector General