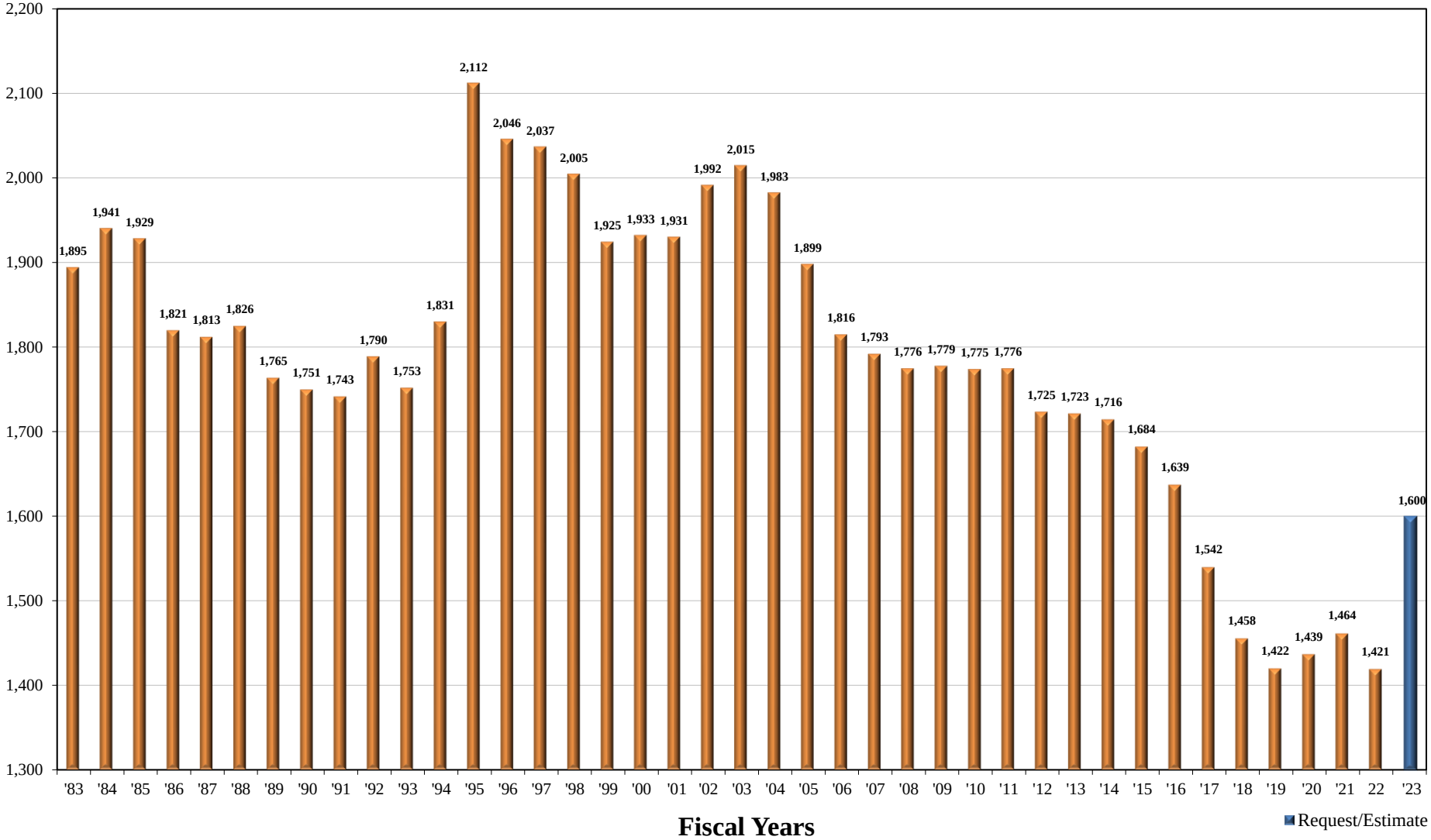FEDERAL COMMUNICATIONS COMMISSION
FTEs - Historical & Estimated
Fiscal Years 1983 - 2023